PRAKTIKUM BASIS DATA

MODUL 3

Scripting SQL Basic Query – Pemrosesan Satu Tabel

Oleh:

Muhammad Rasyid Ridho 103122400018

PROGRAM STUDI S1 REKAYASA PERANGKAT LUNAK

DIREKTORAT KAMPUS PURWOKERTO

UNIVERSITAS TELKOM

2026

JURNAL

1. Soal 1 – Create Table

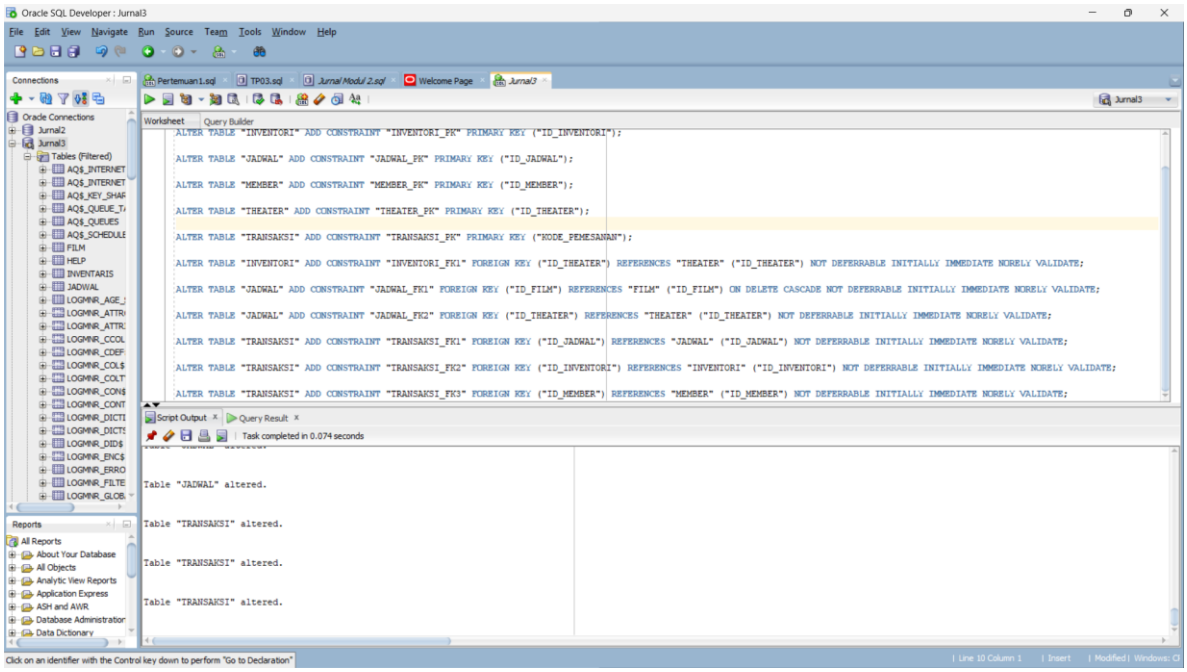

2. Soal 2 – Insert Data

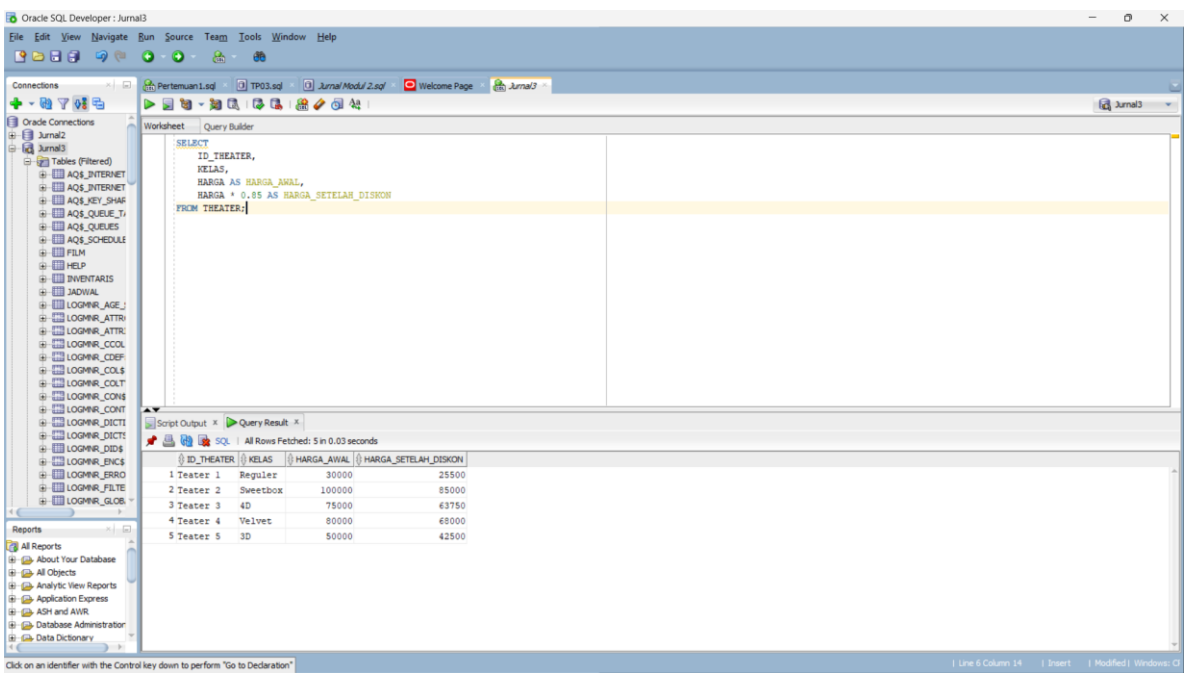

3. Soal 3 – Update Data

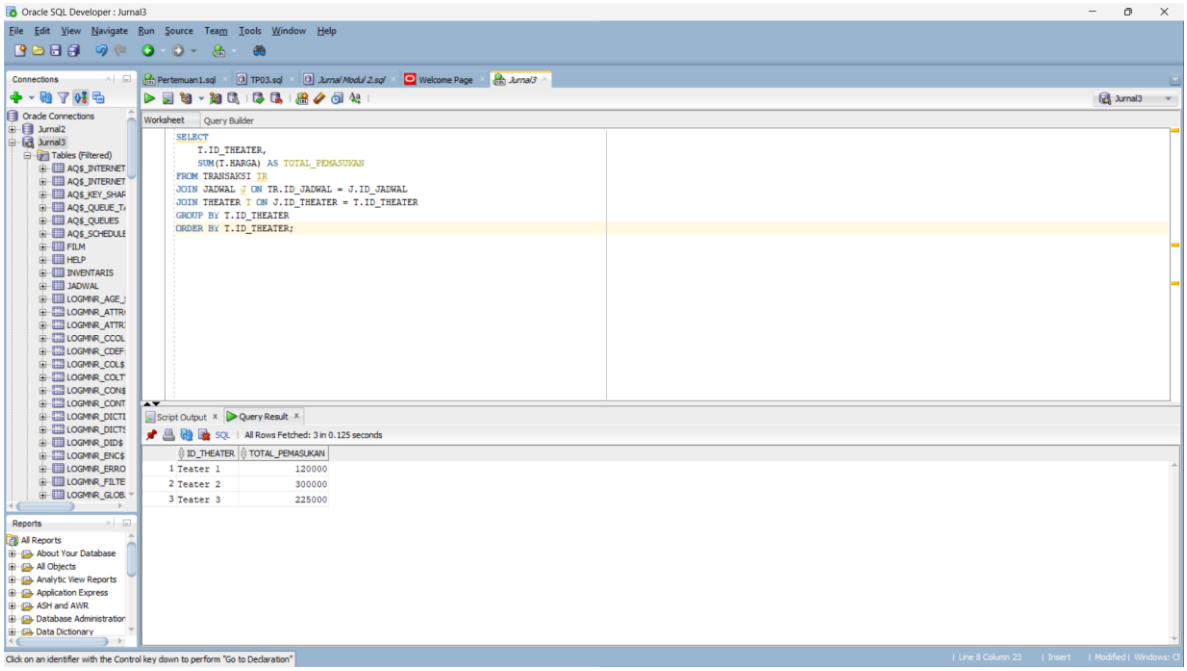
Oracle SQL Developer : Jurnal3
File Edit View Navigate Run Source Team Tools Window Help
Connections
Oracle Connections
Jurnal2
Jurnal3
Tables (Filtered)
AQ$_INTERNET
AQ$_INTERNET
AQ$_KEY_SHAR
AQ$_QUEUE_T
AQ$_QUEUES
AQ$_SCHEDULE
FILM
HELP
INVENTARIS
JADWAL
LOGMNR_AGE_
LOGMNR_ATTR
LOGMNR_ATTR
LOGMNR_CCOL
LOGMNR_CDEF
LOGMNR_COL$
LOGMNR_COLT
LOGMNR_CON$
LOGMNR_CONT
LOGMNR_DICTI
LOGMNR_DICTS
LOGMNR_DID$
LOGMNR_ENC$
LOGMNR_ERRO
LOGMNR_FILTE
LOGMNR_GLOB
Reports
All Reports
About Your Database
All Objects
Analytic View Reports
Application Express
ASH and AWR
Database Administration
Data Dictionary
Pertemuan1.sql
TP03.sql
Jurnal Modul 2.sql
Welcome Page
Jurnal3
Worksheet
Query Builder
SELECT
T.ID_THEATER,
SUM(T.HARGA) AS TOTAL_PEMASUKAN
FROM TRANSAKSI TR
JOIN JADWAL J ON TR.ID_JADWAL = J.ID_JADWAL
JOIN THEATER T ON J.ID_THEATER = T.ID_THEATER
GROUP BY T.ID_THEATER
ORDER BY T.ID_THEATER;
Script Output
Query Result
All Rows Fetched: 3 in 0.125 seconds
ID_THEATER
TOTAL_PEMASUKAN
1 Teater 1 120000
2 Teater 2 300000
3 Teater 3 225000
Click on an identifier with the Control key down to perform "Go to Declaration"
Line 8 Column 23
Insert
Modified
Windows: CR